

Citrix Receiver Installation Guide

Uninstall Existing Citrix Receiver Client (Skip to step 2 if you do not have a prior version of Citrix Receiver installed)

1. Navigate to Control Panel and Programs and Features. Right Click Citrix Receiver and choose uninstall. For Windows 7, Windows 8, and Windows 10 the options past this step are the exact same.

Windows 7

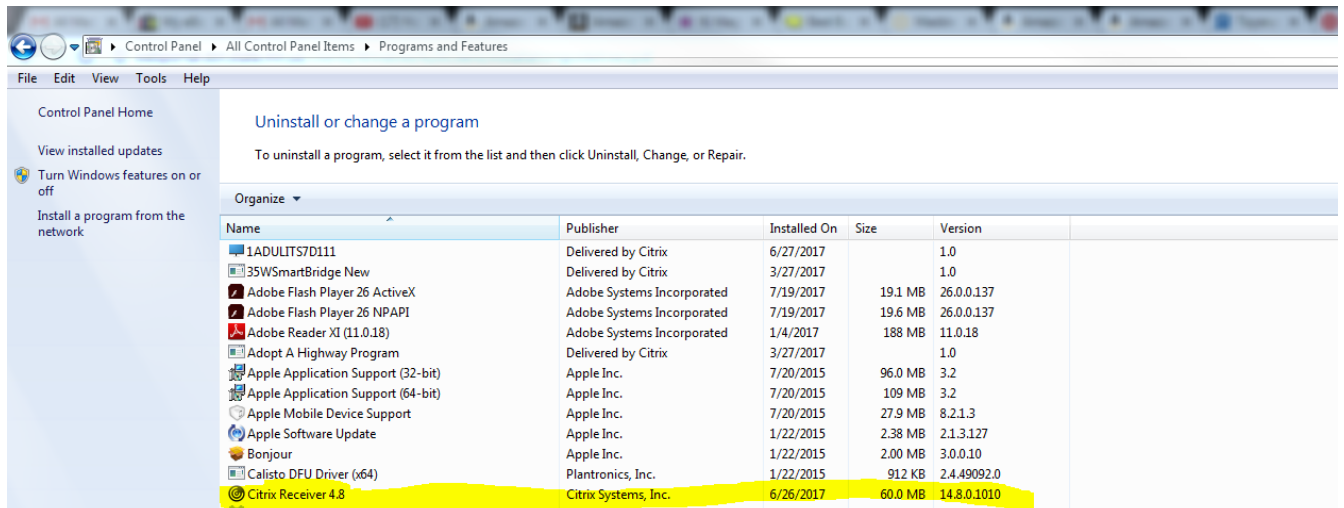

Windows 10

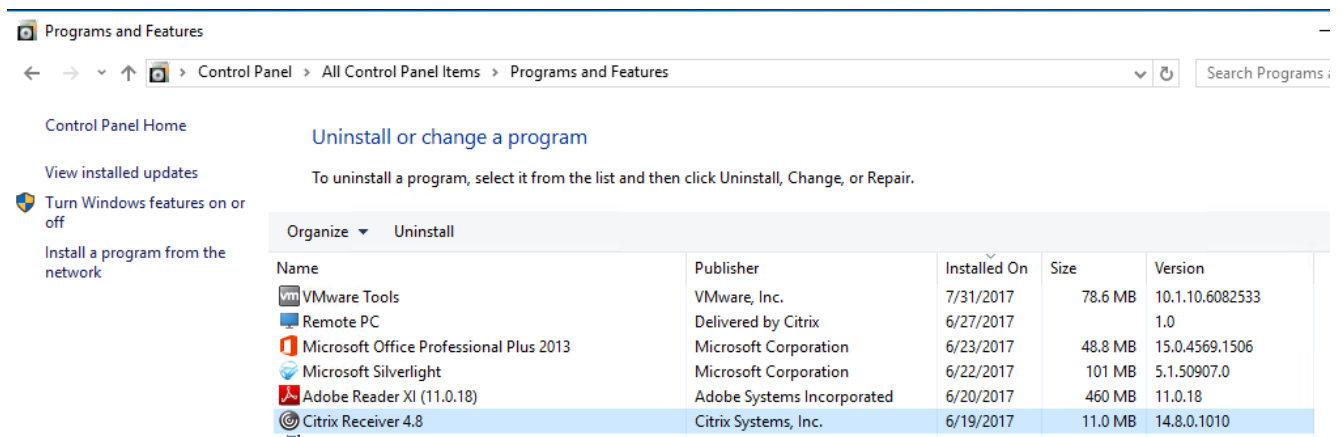

Install Latest Citrix Receiver Client

2. Browse to <http://webportal.dot.state.mn.us/> and click on the Citrix Client Tab.

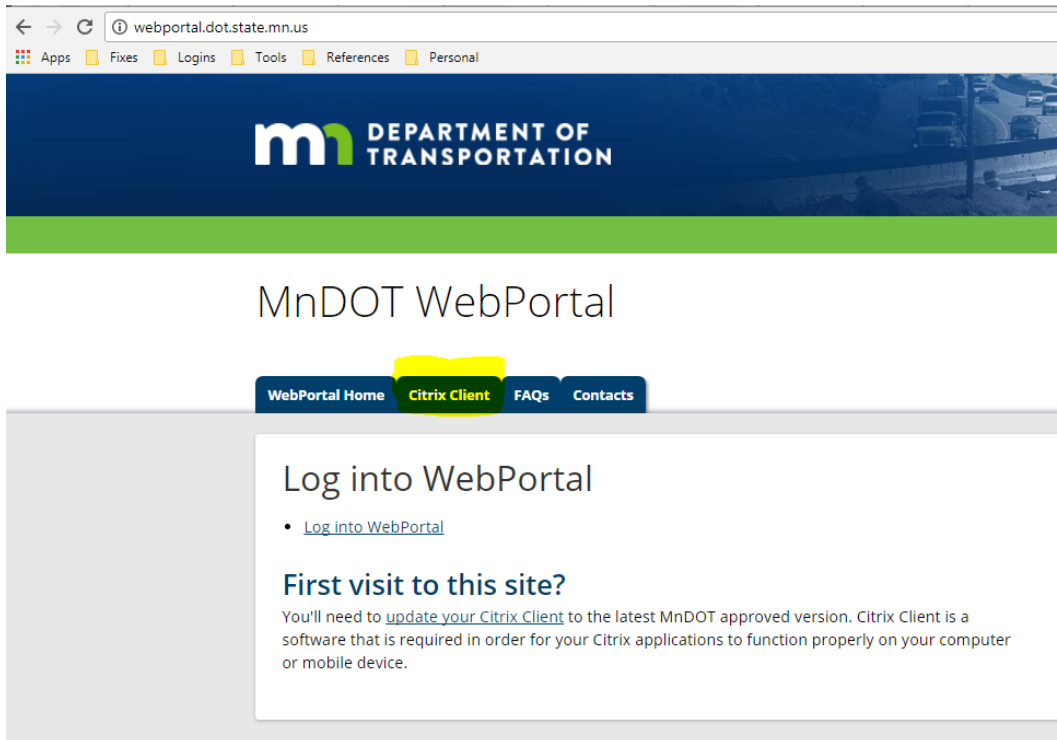

3. Click on the Client Bullet and it will route you to <https://www.citrix.com/products/receiver/> and provide the latest Citrix Receiver client released

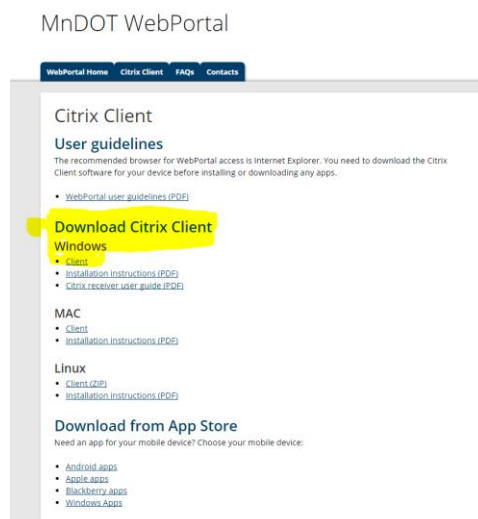

Click Download Receiver for Windows.

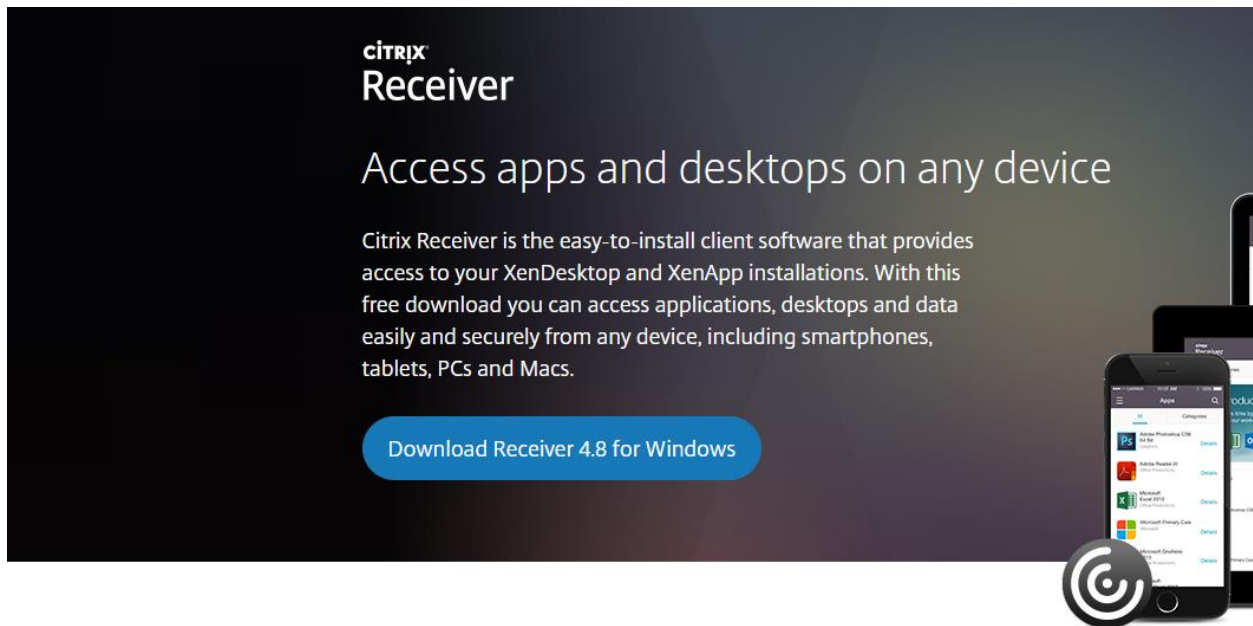

The image shows a promotional banner for Citrix Receiver. On the left, the Citrix logo is above the word "Receiver". Below this, the text reads "Access apps and desktops on any device". A paragraph follows: "Citrix Receiver is the easy-to-install client software that provides access to your XenDesktop and XenApp installations. With this free download you can access applications, desktops and data easily and securely from any device, including smartphones, tablets, PCs and Macs." A blue button with white text says "Download Receiver 4.8 for Windows". On the right side, there is a stack of mobile devices (smartphone, tablet, laptop) displaying various applications, with a large Citrix logo overlaid on the bottom right.

4. Once the Download is completed (depends on your internet connection speed) go ahead and run CitrixReceiver.exe and click Start to kick off the install.



Choose "I accept the license agreement" and select next.

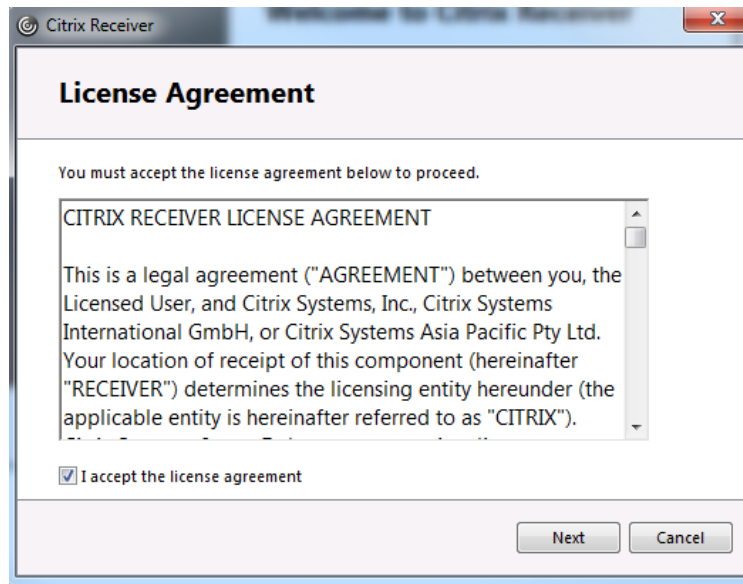

Check "Enable Single Sign-On" and click Install.

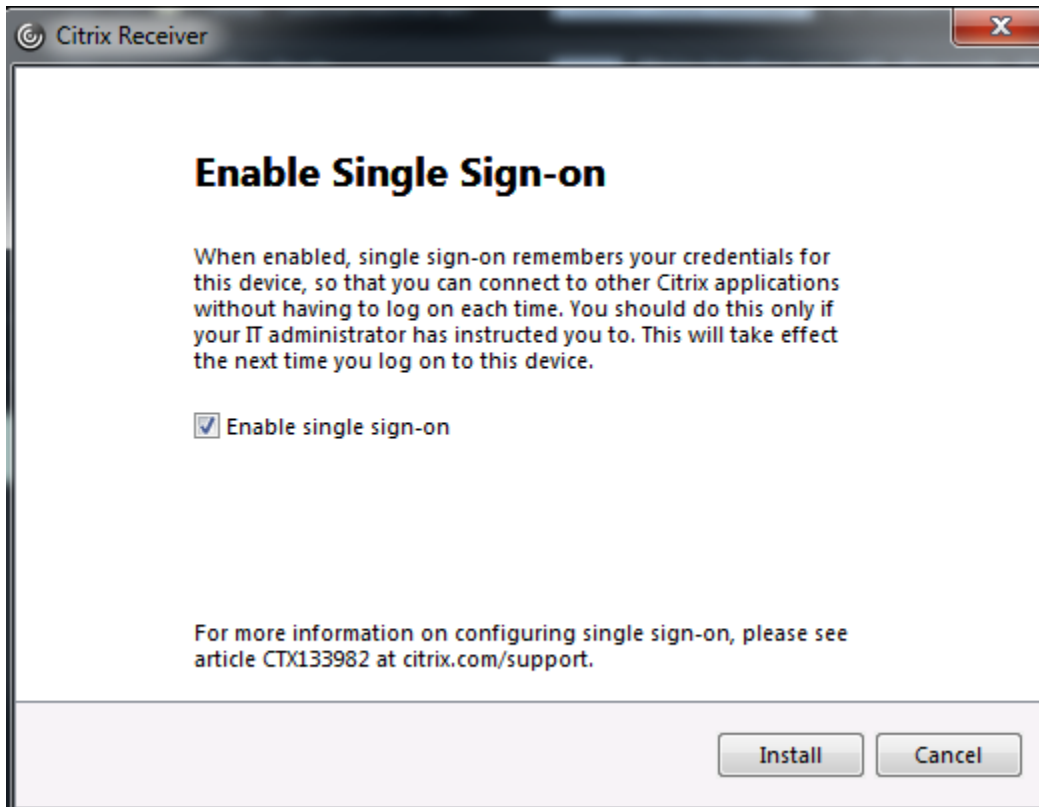

Click Add Account.

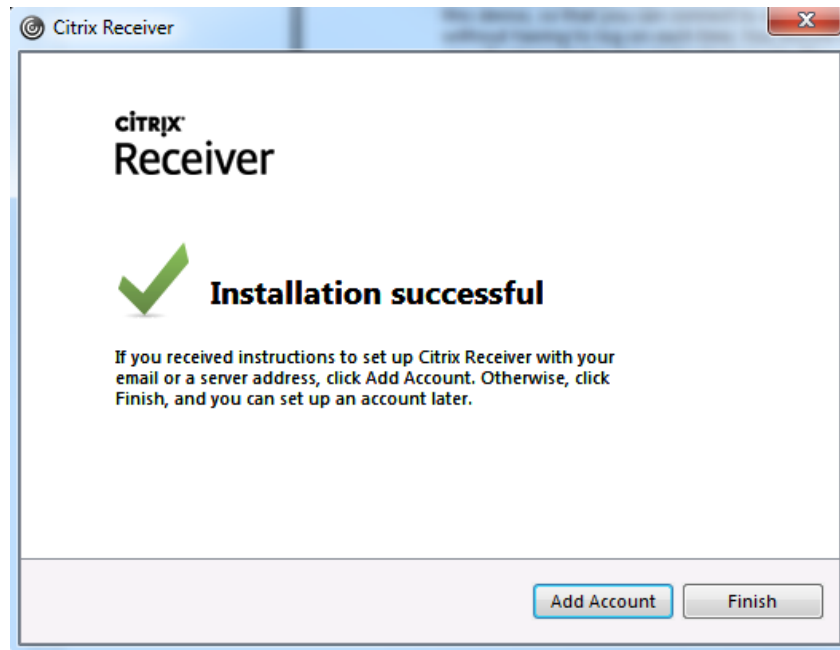

Enter <https://webportal3.dot.state.mn.us/> and place a check box in "Do not show this window automatically at logon" and click Add

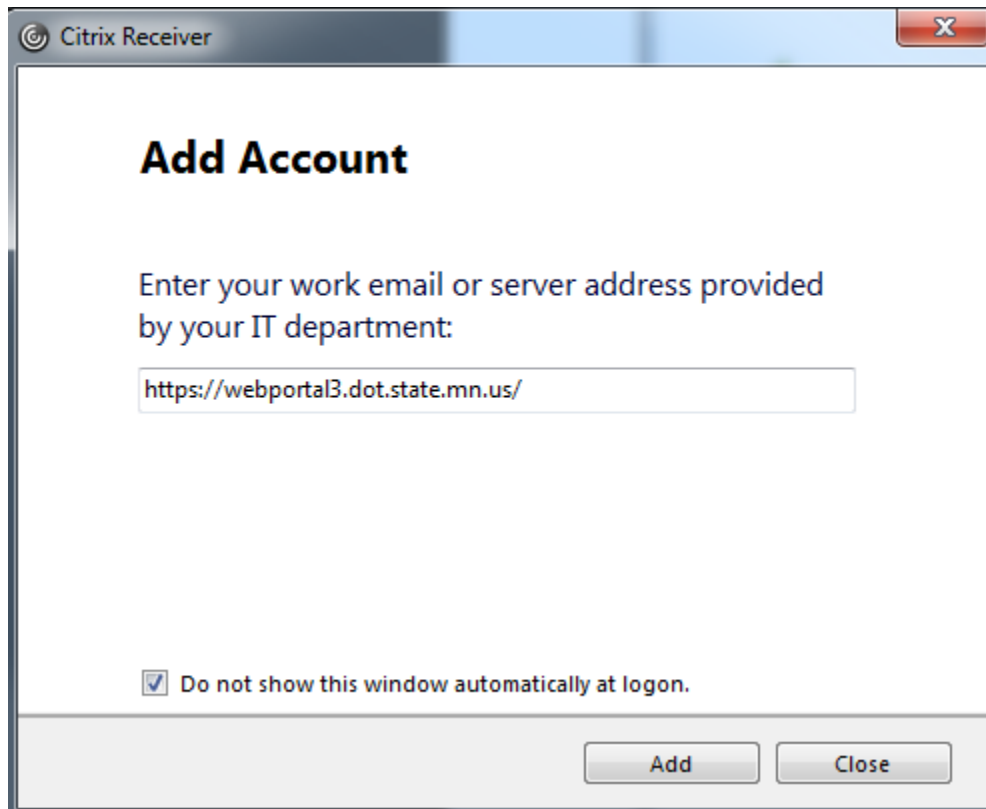

Enter your MndOT Login Credential's (the ones you use to login to your workstation and email) and select "Remember my Password"

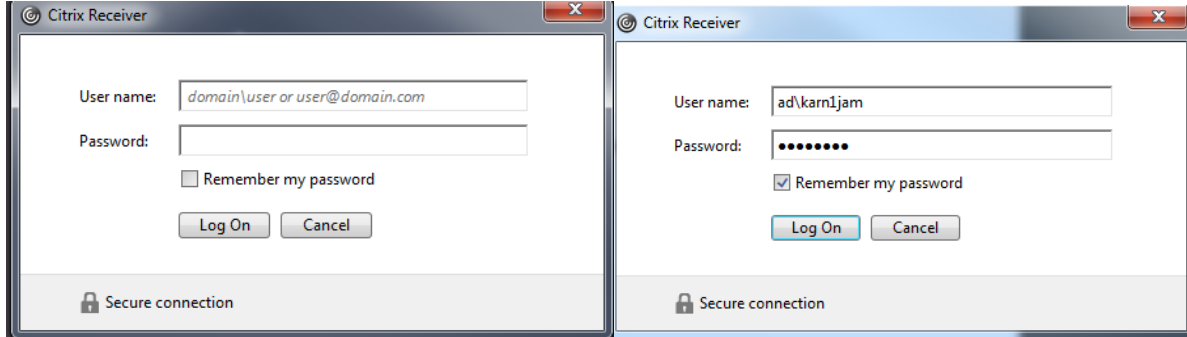

Installation of Citrix Receiver is now complete.

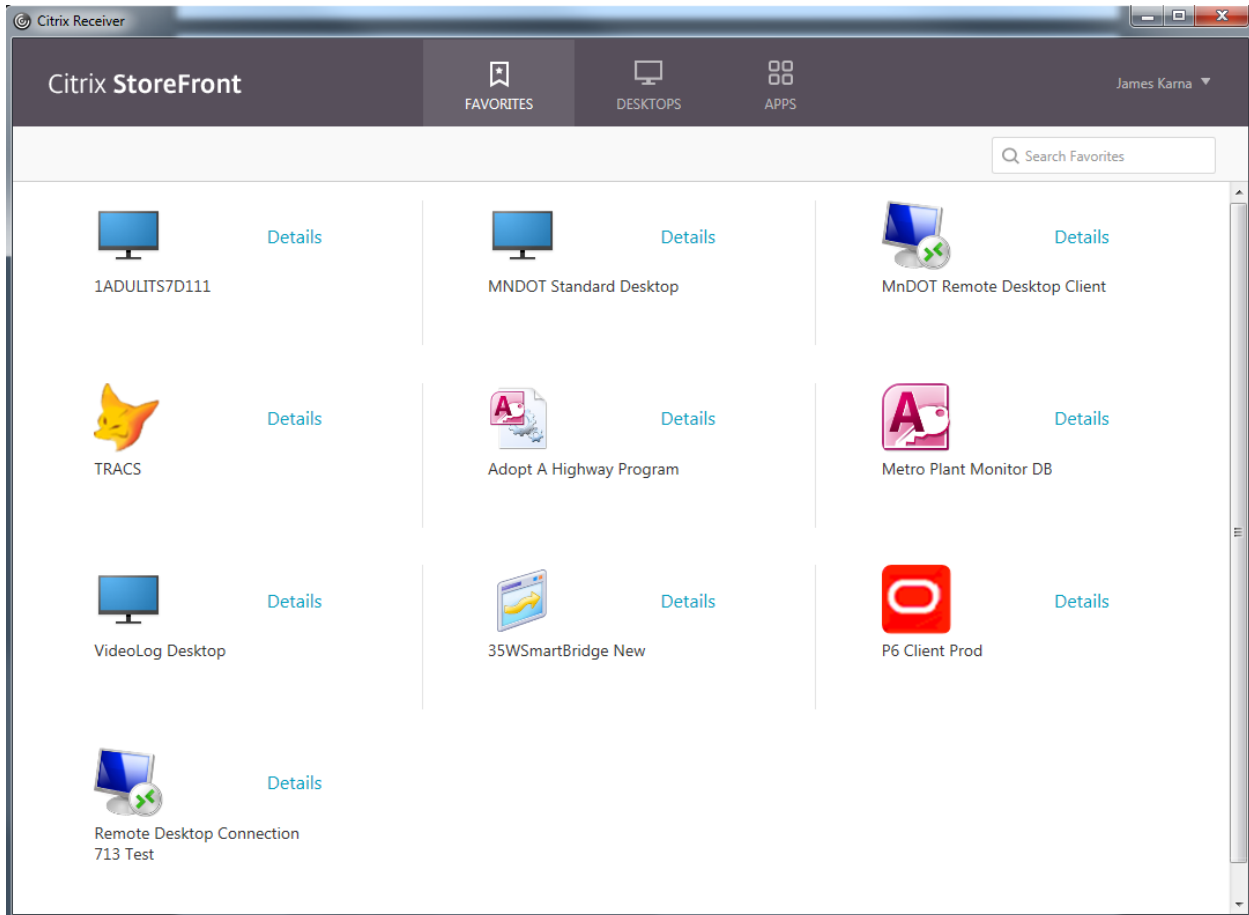

If you need further assistance with using Citrix-please check out our Citrix Usage guide located [here](#) or call the service desk at 651-355-0200.

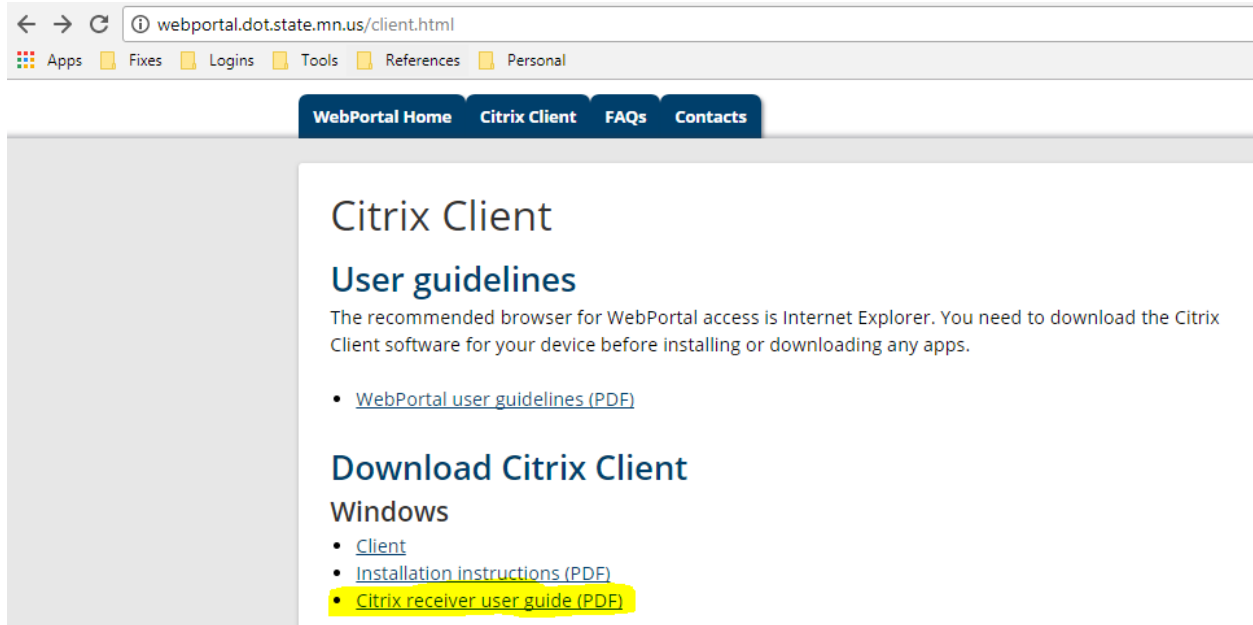

The screenshot shows a web browser window with the address bar displaying "webportal.dot.state.mn.us/client.html". Below the address bar is a navigation menu with links for "Apps", "Fixes", "Logins", "Tools", "References", and "Personal". The main content area features a dark blue header with "WebPortal Home", "Citrix Client", "FAQs", and "Contacts". The "Citrix Client" section is titled "Citrix Client" and "User guidelines". It includes a paragraph stating that Internet Explorer is recommended and that Citrix Client software must be downloaded. A list of links includes "WebPortal user guidelines (PDF)". The "Download Citrix Client" section is titled "Windows" and includes a list of links: "Client", "Installation instructions (PDF)", and "Citrix receiver user guide (PDF)", which is highlighted in yellow.

webportal.dot.state.mn.us/client.html

Apps Fixes Logins Tools References Personal

WebPortal Home Citrix Client FAQs Contacts

Citrix Client

User guidelines

The recommended browser for WebPortal access is Internet Explorer. You need to download the Citrix Client software for your device before installing or downloading any apps.

- [WebPortal user guidelines \(PDF\)](#)

Download Citrix Client

Windows

- [Client](#)
- [Installation instructions \(PDF\)](#)
- [Citrix receiver user guide \(PDF\)](#)